

1909 Certified Sanborn Map



2 SHEETS

KEY

STABLE
 BUILDINGS COLORED YELLOW ARE FRAME
 BRICK
 SPONGE
 CONCRETE
 ADDRESS
 SPECIAL

① INDICATE RELATIVE HEIGHTS
 FIRE EXISTION AS SHOWN ON KEY MAY
 ALTERNATE STREET NUMBERS ARE ACTUAL
 COMPASSIVE STREET FOR LINE ARBITRARY

NOTE:
 WATER SUPPLY: SANBORN SYSTEMS & RECEIVING CAP
 WOOD SHEDS GREEN. 1200 BY 600000. ONE. NUMBER OF
 TOWN ELEVATED AND 400' WIDE FROM P.O. THE OTHER
 3/4 MILE W. OF P.O. 3. 1200 BY 600000
 3/4 MILE W. OF P.O. 3. 1200 BY 600000
 FIRE DEPT. VOLUNTARY. 45 MEN. 1 HORSE. CHIEF. 800'
 FIRST CLASS. 12. 1000.

The certified Sanborn Library search results in this report can be authenticated by visiting
 www.edr.com/sanborn and entering the certification number. Only Environmental
 Data Resources Inc. (EDR) is authorized to grant rights for commercial reproduction of
 maps by The Sanborn Library LLC, the copyright holder for the collection.

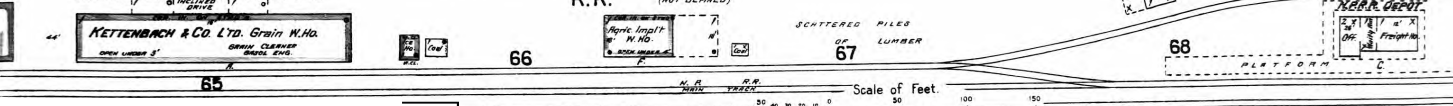
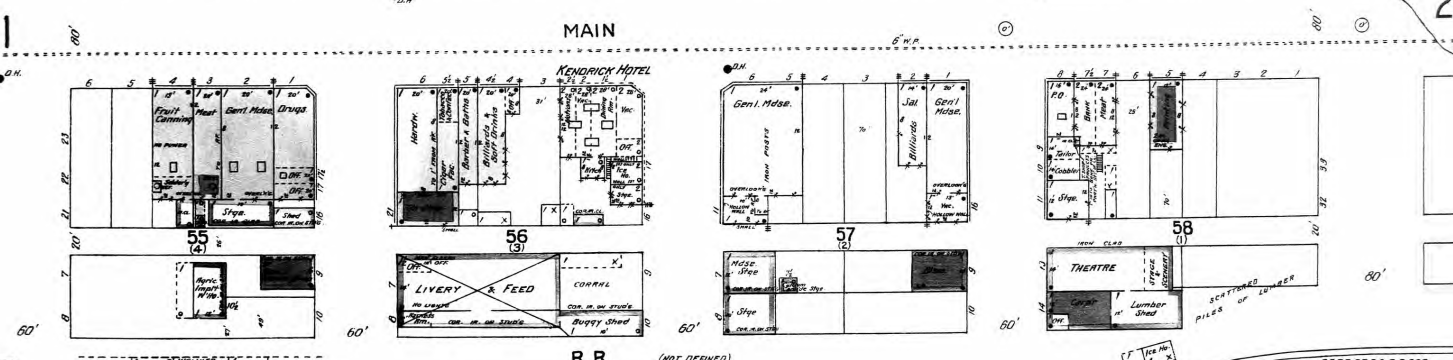
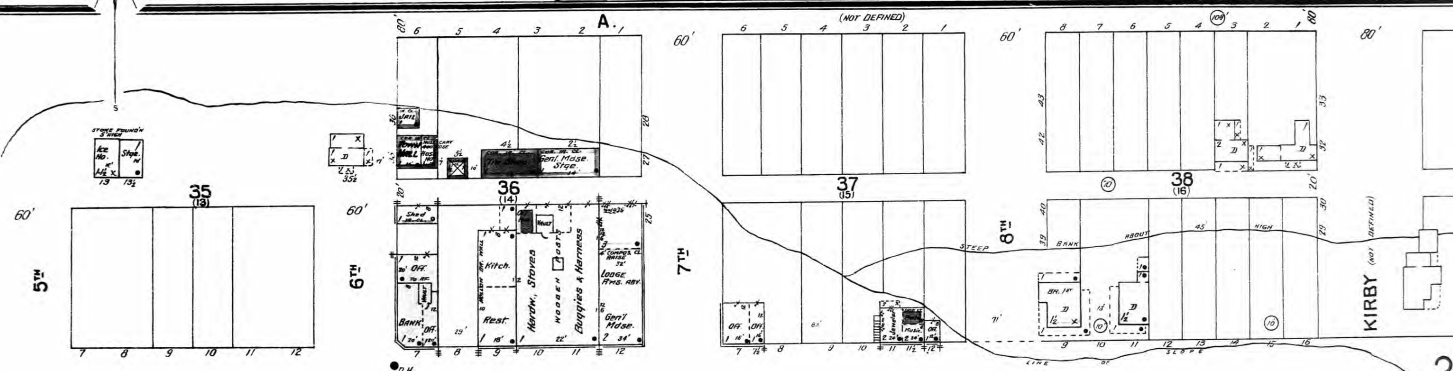
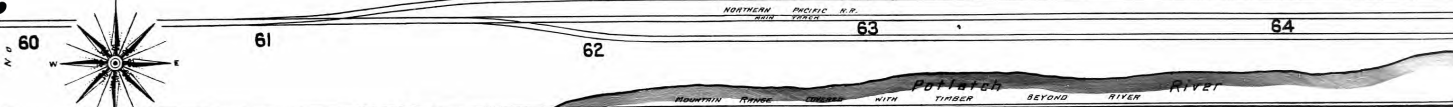
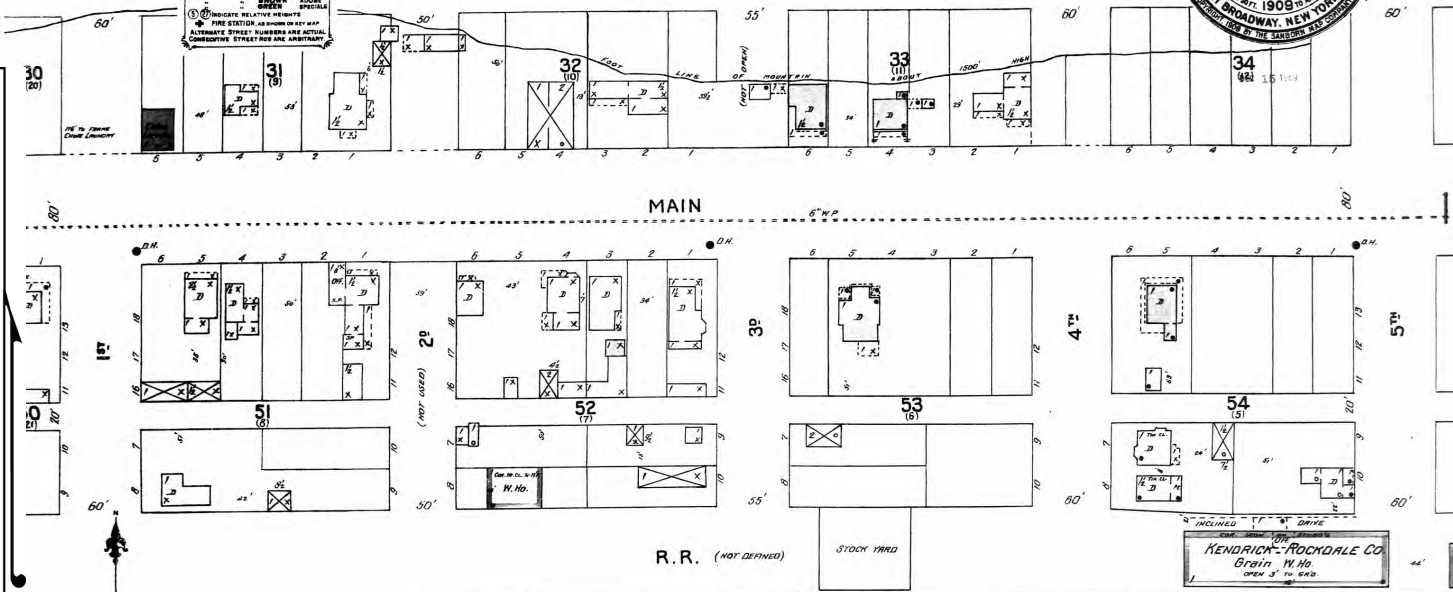

Certification #
 47CF-403E-B8AB

Site Name: Kendrick & Julietta, ID
 Address: Kendrick & Julietta, ID
 City, ST, ZIP: Kendrick ID 83537
 Client: Julietta-Kendrick Heritage Foundation
 EDR Inquiry: 3771282.3
 Order Date: 10/29/2013 5:24:54 PM
 Certification # 47CF-403E-B8AB
 Copyright: 1909



River COR. PLAT. Beyond

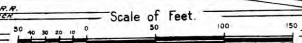

1901 Certified Sanborn Map

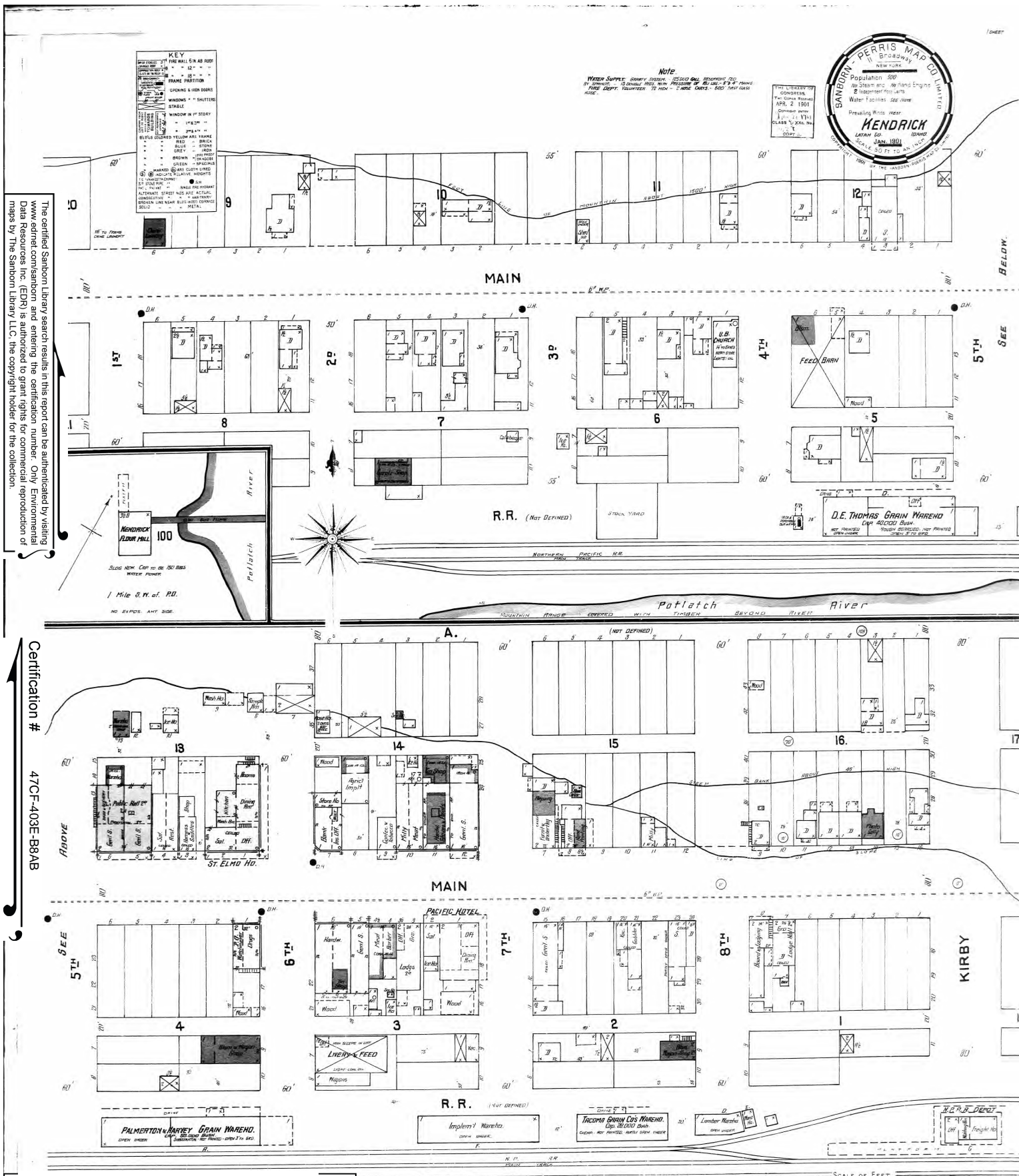

The certified Sanborn Library search results in this report can be authenticated by visiting www.edrnet.com/sanborn and entering the certification number. Only Environmental Data Resources Inc. (EDR) is authorized to grant rights for commercial reproduction of maps by The Sanborn Library LLC, the copyright holder for the collection.

Certification # 47CF-403E-B8AB

Site Name: Kendrick & Julietta, ID
 Address: Kendrick & Julietta, ID
 City, ST, ZIP: Kendrick ID 83537
 Client: Julietta-Kendrick Heritage Foundation
 EDR Inquiry: 3771282.3
 Order Date: 10/29/2013 5:24:54 PM
 Certification #: 47CF-403E-B8AB
 Copyright: 1901



